Lamb Of God

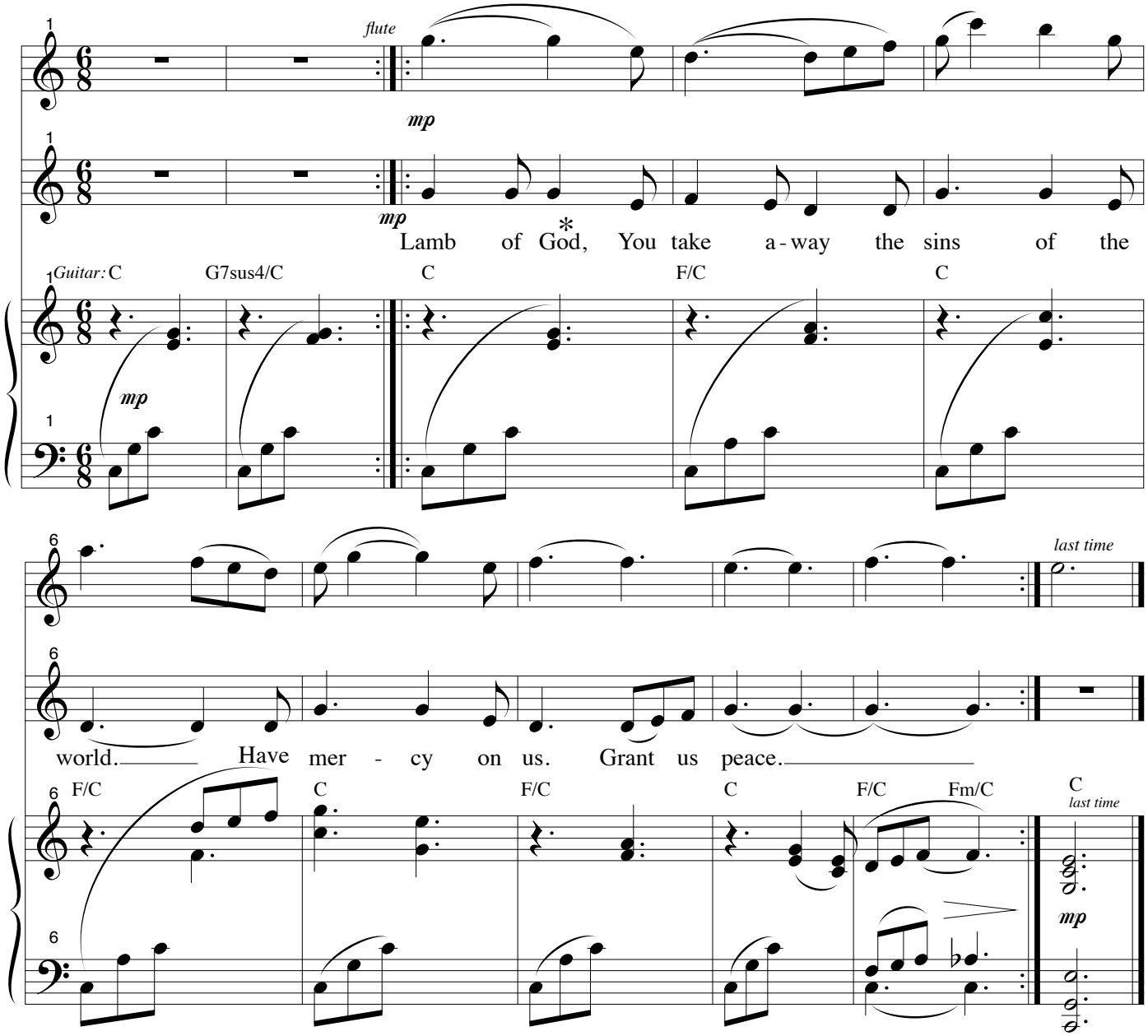

*
1. Prince of Peace 2. Light of God 3. Hope for all
4. Peace on earth 5. Font of life