

for Becky & Josh on the occasion of their marriage
3 August 2002 • Rochester, New York

The Candle Song

Paul F. Page
ASCAP

Poco adagio (♩ = c. 72—76)

1. This
2.(And)

pedal harmonically throughout

13

hend. Its warmth be - gins; it fills us
shared by, _____ when it is shared, when it is

16

1. _____

now; it ne - ver ends.
shared by spe - cial *(to 2nd ending, page 3 top)*

20

D.S.
(And)

2. *attacca poco energo*

23 friends. You and I will take this light to re - mind us of this

23 *attacca poco energo*

23 *mf*

27 day. When this can - dle shim - mers bright - ly

27

30 it will al - ways light our way. Let it be as we have

30 *animato*

33 *no breath*

dreamed. Let this can - dle e - ver spread its beam.

36

Let no dark-ness e - ver quench this fire. Burn in us the fire of

39 *(a little slower)*

love. Burn in us the fire of

poco rall.

42 *a tempo*

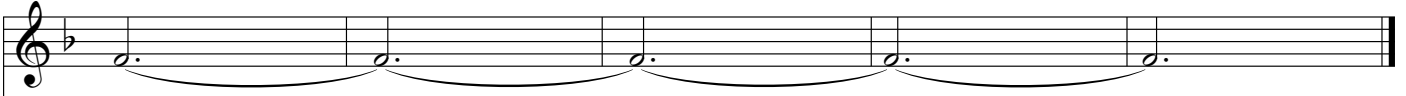

love. _____

42 *a tempo*

A grand staff of music (treble and bass clefs) with a key signature of one flat. Measures 42-45. Measure 42: Treble clef has a chord of G4 and Bb4, followed by a sixteenth-note run: G4-A4-Bb4-C5. Bass clef has a quarter note G3, followed by eighth-note pairs: (A3-B3), (B3-C4), (C4-D4), (D4-E4). Measure 43: Treble clef has a quarter note G4, followed by a quarter note Bb4. Bass clef has a quarter note G3, followed by eighth-note pairs: (A3-B3), (B3-C4), (C4-D4), (D4-E4). Measure 44: Treble clef has a quarter note G4, followed by a quarter note Bb4. Bass clef has a quarter note G3, followed by eighth-note pairs: (A3-B3), (B3-C4), (C4-D4), (D4-E4). Measure 45: Treble clef has a quarter note G4, followed by a quarter note Bb4. Bass clef has a quarter note G3, followed by eighth-note pairs: (A3-B3), (B3-C4), (C4-D4), (D4-E4). Measure 46: Treble clef has a whole note chord of G4 and Bb4. Bass clef has a whole note chord of G3 and Bb3. A fermata is placed over the final chord in both staves.