

# Mandatum

Based on John 15:12-17

Andante (♩ = c. 98)

Paul F. Page  
ASCAP

1 *mp* SATB a cappella

Mmmm

5

Mmmm

9 *piano solo* 8va *loco*

*mf*

14

*mp*

19 *Vocal Solo I \**

*mf* "Man - da - tum no - vum do vo - bis,"

*mp*

Red. Red. Red.

\* throughout the piece the vocal solos should be divided between a male and a female voice.

23

di - cit Do - mi - nus, Do - mi - nus.

segue simile

27

*ped.* SATB Choir/Assembly *mp*

"Man - da - tum no - vum do vo - bis,"

*ped.* *ped.* *ped.* *ped.* *segue ped.*

27

*mp*

31

di - cit Do - mi - nus, Do - mi - nus.

31

35

*piano solo*

*mf* (a little louder)

35

39 *Vocal Solo II*

This is my com - mand that you love one an - oth - er.

Mmmm

*mp*

43

As I've loved you so must you do.

Mmmm

47 *mf* (a little louder)

"I give to you a new - com - mand,"

51

says the Lord, says the Lord.

55 *Vocal Solo 1*

Great-er love than this no - one has than to

"Man - da - tum no - vum do vo - bis,"

55 *mf poco energo*

59 *poco cresc.*  
lay down your life for your friends.  
59 di - cit Do - mi - nus, Do - mi - nus.

*piano solo*  
63 *f* *deliberamente*

67

71 *subito molto legato* *gradually fading*

75 SATB Choir/Assembly  
*mp*  
Oou

75 *mp*  
Red. Red. Red.

79  
Oou

79 *mp*  
Red. Red. Red. Red.

83 *mf* Vocal Solo II  
No long - er ser - vants but my friends

83 *mf*  
"I give to you a new com - mand,"

83 *mf*  
83

87

when — you do what I ask you.

says the Lord, says the Lord.

87 *loco*

87 *Sub.* 87 *Sub.* 87 *Sub.* 87 *Sub.*

91

“Man - da - tum no - vum do vo - bis,”

91

91

95

di - cit Do - mi - nus, Do - mi - nus.

segue non rit.

99 *piano solo*

*mf*

103

no rit.

107 *f* SATB Choir/Assembly

"I give to you a new com - mand,"

107 *f*

Sub-----

111

says the Lord, says the Lord.

111

8vb

115 *f* Vocal Solo I

I chose you all. You did not choose me. Go

115 *mf* Mmm

115 *mf*

119 out and bear fruit that your fruit may re - main. *SATB a cappella mp*

Mmm \_\_\_\_\_ Man -

123 da - tum, \_\_\_\_\_ man - da - tum. \_\_\_\_\_ Di - cit

127 *mf* \_\_\_\_\_ *f* \_\_\_\_\_

Do - mi - nus, Do - mi - nus. Man - da - tum no - vum do

131 *ff* \_\_\_\_\_ *mf* \_\_\_\_\_

vo - bis, di - cit Do - mi - nus.

136 *piano solo*

*mf* \_\_\_\_\_ *mp* \_\_\_\_\_

140 *Vocal Solo II*

*mf* You know the things, the things God has said.

*mf* Oh Oh

*mf*

*red.* *red.*

144 *Vocal Solo I*

There - fore I call you all my friends. What -

Oh

*segue simile*

148

SATB Choir/Assembly

e - ver you ask for in my name

"Man - da - tum no - vum do vo - bis,"

152

you shall re - ceive, you shall re - ceive.

di - cit Do - mi - nus, Do - mi - nus.

Vocal Solo

156

All these things I com - mand — you that

Oh

160

you — may love, may love one an - oth - er.

Oh

160

164

“I give to you a

164 *mf* 164 *mp*

170

new com - mand,” says the Lord, says the

170

175

Lord. *mf* “Man - da - tum no - vum do vo -

175 *p.* 175 *mf*

179

bis," di - cit Do - mi - nus, Do - mi - nus.

179

*piano solo*  
8<sup>va</sup>-----  
184 *mf* *loco*

# Keyboard Extensions "Mandatum"

Introduction

3.

*mp*

36

4.

43

*f*

49

5.

*mf* *deliberamente*

55

60

Cantor or Soloist

1. This is my com - mand: that you love— one an - oth - er.

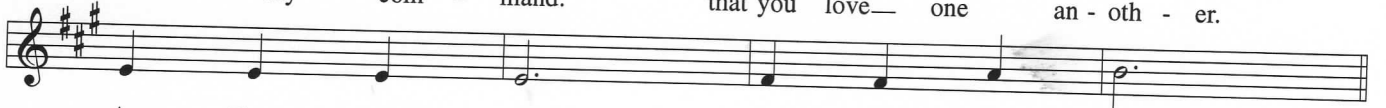

As I've loved you so must you do.

2. Great - er love than this no - one has than to

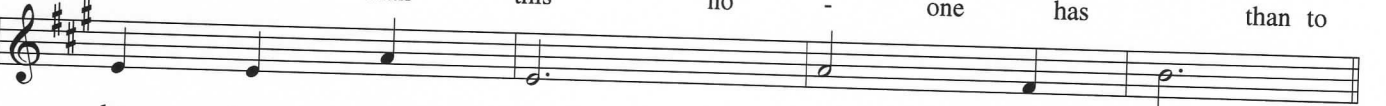

lay down your life for your friends.

3. No long - er ser - vants, but my— friends

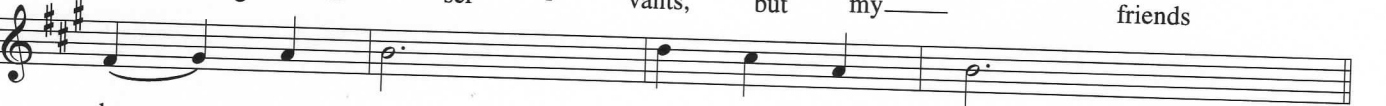

when— you do what I ask you.

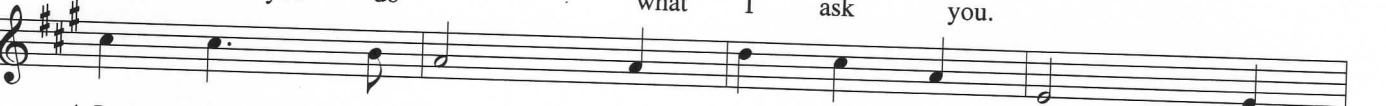

4. I chose you all. You did not choose me. Go

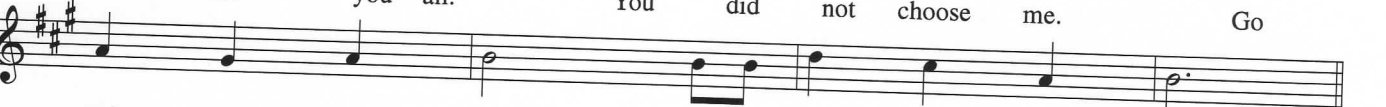

out and bear fruit that your fruit may re - main.

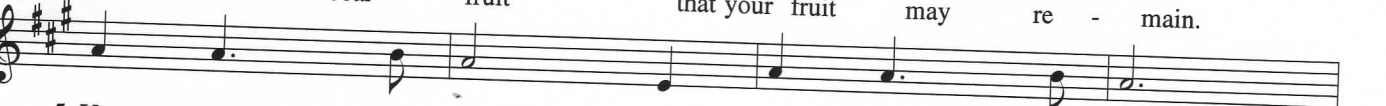

5. You know the things my Fa - ther has said.

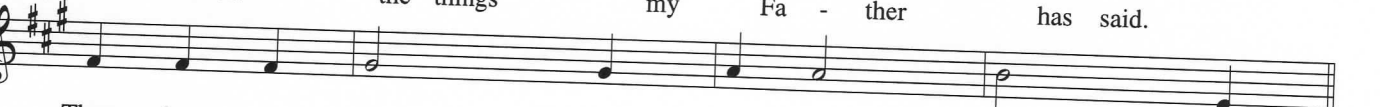

There - fore I call you all my friends. 6. What -

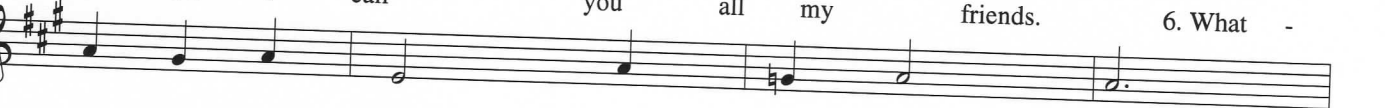

e - ver you ask for in my name

you shall re - ceive, you shall re - ceive.

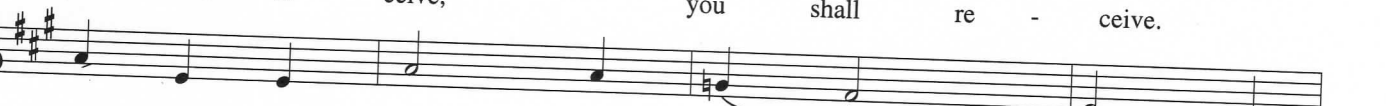

7. All these things I com - mand— you that

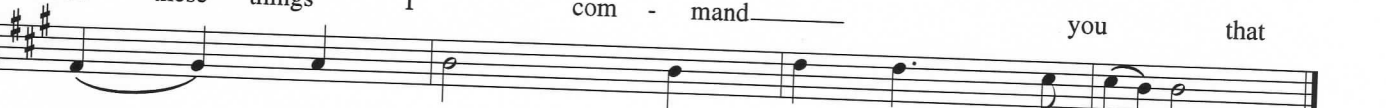

you— may love, may love one an - o - ther.