This Is The Cross

Good Friday

Paul F. Page
ASCAP

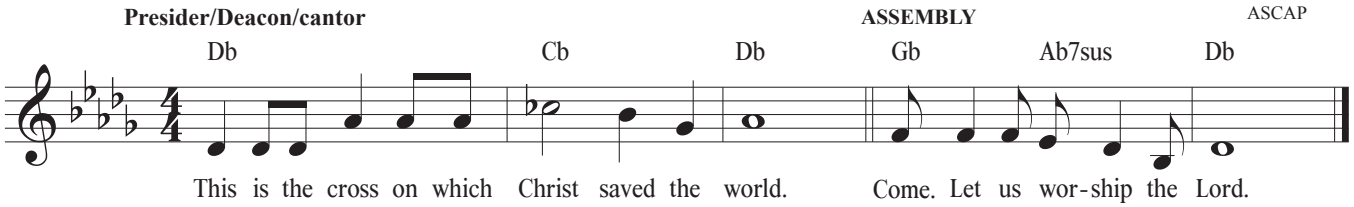

Sing 3x at different "stations" in the church, each time raising the pitch by 1/2 step.