

composto per
Orchestra da camera "Antonio Vivaldi" di S.Maria Maddalena (ROVIGO)
Alberto Guerzoni, direttore musicale e direttore d'orchestra

Invention for Strings

Viola

Paul F. Page
ASCAP

Andante (♩ = c. 138); Andante (♩ = c. 63)

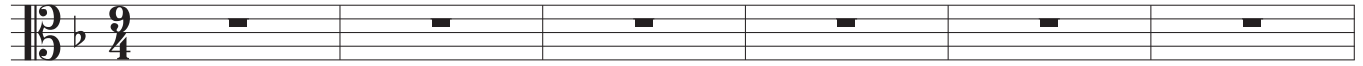

in 3

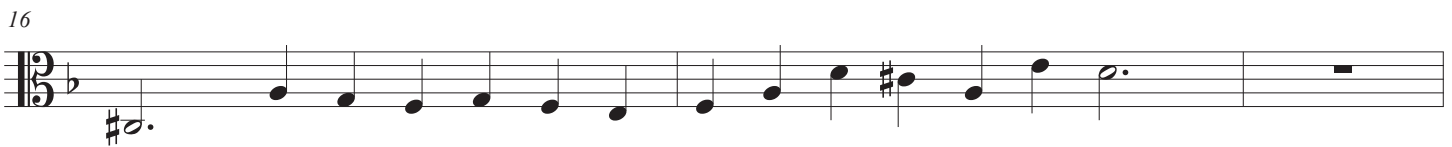

Invention for Strings

Viola

29

mf

31

36

molto rall.

lunga

mp

40

L'istesso tempo / tempo primo

in 2

mf

segue simile

45

50

55

59

poco rall.

a tempo

Invention for Strings

Viola

63

66

70

73

rall. al fine

27 September 2020